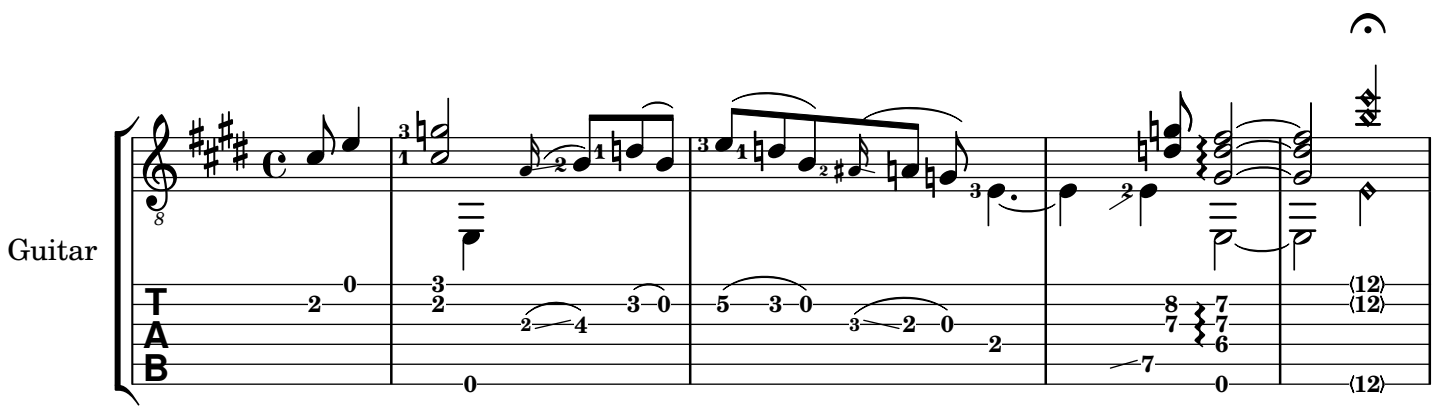
Guitar